

# CONOZCA SUS DERECHOS: HOSPITALES

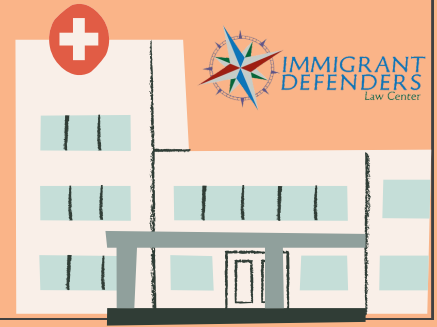

## ¿QUÉ HACER SI ENTRA ICE/"LA MIGRA" AL HOSPITAL?



### Recuérdese a usted y a otros sus derechos constitucionales :

- El derecho a mantener silencio
- El derecho a hablar con un abogado
- El derecho a no firmar nada sin la presencia de un abogado



### Pregunte a los oficiales del ICE si tienen una orden judicial:

- ICE puede entrar en áreas públicas dentro de al hospital
- ICE **NO PUEDE** entrar en áreas privadas sin una orden judicial
  - La orden debe ser de un corte y firmada por un juez



U.S. DEPARTMENT OF HOMELAND SECURITY Warrant for Arrest of Alien

File No. \_\_\_\_\_  
Date: \_\_\_\_\_

To: Any immigration officer authorized pursuant to sections 236 and 287 of the Immigration and Nationality Act and part 287 of title 8, Code of Federal Regulations, to serve warrants of arrest for immigration violations

I have determined that there is probable cause to believe that \_\_\_\_\_ is removable from the United States. This determination is based upon:

- the execution of a charging document to initiate removal proceedings against the subject;
- the pendency of ongoing removal proceedings against the subject;
- the failure to establish admissibility subsequent to deferred inspection;
- biometric confirmation of the subject's identity with a records check of federal databases that affirmatively indicate, by themselves or in addition to other reliable information, that the subject either lacks immigration status or notwithstanding such status is removable under U.S. immigration law; and/or
- statements made voluntarily by the subject to an immigration officer and/or other reliable evidence that affirmatively indicate the subject either lacks immigration status or notwithstanding such status is removable under U.S. immigration law.

**YOU ARE COMMANDED** to arrest and take into custody for removal proceedings under the Immigration and Nationality Act, the above-named alien.

\_\_\_\_\_  
(Signature of Authorized Immigration Officer)

\_\_\_\_\_  
(Printed Name and Title of Authorized Immigration Officer)



UNITED STATES DISTRICT COURT  
for the  
Southern District of California

In the Matter of the Search of (Briefly or identify the person or describe the property to be searched and give its location):  
2943 Reynard Avenue  
San Diego, California

Case No. 14 MJ 0 396

**SEARCH AND SEIZURE WARRANT**

To: Any authorized law enforcement officer

An application by a federal law enforcement officer or an attorney for the government requests the search of the following person or property located in the Southern District of California (Identify the person or describe the property to be searched and give its location):  
See Attachment A-2.

The person or property to be searched, described above, is believed to conceal (Identify the person or describe the property to be searched: See Attachment B-2.)

I find that the affidavits, or any recorded testimony, establish probable cause to search and seize the person or property.

**YOU ARE COMMANDED** to execute this warrant on or before February 17, 2014 (not a Sunday or holiday)

in the daytime 6:00 a.m. to 10 p.m.  at any time in the day or night as I find reasonable cause has been established.

Unless delayed notice is authorized below, you must give a copy of the warrant and a receipt for the property taken to the person from whom, or from whose premises, the property was taken, or leave the copy and receipt at the place where the property was taken.

The officer executing this warrant, or an officer present during the execution of the warrant, must prepare an inventory as required by law and promptly return this warrant and inventory to United States Magistrate Judge Hon. David H. Bartick.



### Documente la operación de ICE:

- Escribe o graba y anota lo siguiente:
  - Fecha, hora, y lugar de la operación
  - Números de placa o nombres de los oficiales del ICE
  - Qué dicen y cómo tratan contigo y con otros.

## SI ALGUIEN ES DETENIDO POR ICE:

- Utilice el localizador de detenidos del ICE: <https://locator.ice.gov/odls/#/search>
  - Buscar por número A o nombre, país, fecha de nacimiento
- Llame la línea directa de respuesta rápida de Immdef: (213) 833-8283
  - Llama de Lunes a Viernes, 9AM-4PM
  - **SÓLO PARA RECURSOS LEGALES. NO REPORTAR LA ACTIVIDAD DE ICE.**

